Careers Information & Opportunities

Dear Parents, Carers & Students
Welcome, especially Year 7 & 12, to the weekly
Careers News bulletin/newsletter where
opportunities, resources & competitions are highlighted

If you have any career tips, comments, suggestions
– or come across useful resources - please get in touch
claire.jonas@tbshs.org

Students with a Unifrog log-in can see all
apprenticeship listings, on-demand webinars & more
Students should research the many apprenticeship websites
(Amazing Apprentices, Springpod, Uptree, Success at Schools etc) and
if they haven't already, register with the government website, click here

Special Announcements

***** ADVANCE NOTICE *****
YEARS 10-13 TBSHS BIENNIAL CAREERS FAIR – WEDNESDAY 22ND OCTOBER
Please make a note on your calendars regarding the biennial Careers Fair which takes place on **Wednesday 22nd October 4pm-7.30pm** (precise timings for year group slots tbc). There will be 70+ stands of employers & educators including some excellent high profile national, and prestigious local employers. Students accompanied by parents/carers can look forward to meeting with the Armed Forces, the BBC, Linklaters, Deloitte, ARM Holdings, Raytheon, Airbus, MBDA, Police, Track Engineering Construction Services , BAM Construction, Geo Tech Associates, Group 1 Auto, Ford Motors … plus the Universities of East Anglia, Hertfordshire, Oxford Brookes and Anglia Ruskin… and many, many more. Please look out for future announcements/confirmation of timings via *Edulink* in the next few weeks.

Volunteering Opportunity – The Brick Festival Harlow Leisurezone
The Brick Festival event is a celebration of all things LEGO and is taking place in Harlow Sunday 21/09 at Harlow Leisurezone. This event is a great visit for families, AFOLs, collectors, builders and every other kind of LEGO fan. Becoming a volunteer Crew Member is an opportunity for LEGO fans to expand their social circle, and be a part of a community driven event. It also offers people the chance to enhance their transferable skills and gain practical experience, which can help their employability. Anyone can be a volunteer with us although you must be over 16 years of age. The shift times will be:
Setup on Saturday 20/09 Time TBC - This shift will require an element of heavy lifting - typically 3 hours in the early evening.
Event Day on Sunday 21/09 07:00 - 18:00

There's a reimbursement of £25 for the Setup shift, and £50 for the Event shift. - and a Brick Festival Crew t-shirt, as well as lunch. Duties include, but may not be limited to:
-Setting up/down furniture, stands, equipment and various activity stations.
-Un/loading equipment
-Working with exhibitors
-Manage entrances and exits
-Creating a positive visitor experience
-Promoting and running activities
-Running charity and retail stands
A full briefing will be provided on the day that takes all crew members through the roles, and training will be provided. All applications are to be made on the website: https://brickfestivalevents.com/apply/

Apprenticeships

Get Into Business & Accounting
Get into Business & Accounting with PwC, KPMG, UBS, Forvis Mazars, BDO, RSM, CIMA, Grant Thornton & S&W!
Tuesday 23rd September 5pm - 7pm
It's the biggest Business and Accounting event of the year; PwC, KPMG, UBS, Forvis Mazars, BDO, RSM, CIMA, Grant Thornton & S&W are all hosting a one-off special event taking place on Tuesday, 23rd September, 5pm -7pm online via Zoom. Application Link: https://www.surveymonkey.com/r/YP_Bus_Acc

PwC
Applications now open for the Flying Start degree programme

Price Bailey Event *Make Your Career Count – Life as a Trainee at Price Bailey*
Who it's for: Year 12–13 students considering apprenticeships or school-leaver routes into professional services
What to expect: A panel discussion with current Price Bailey trainees
Insights into training, qualifications, and career progression plus a walk-through of the application process
Free food, refreshments, and time for networking
Date: Thursday 25 September 2025
Time: 6:00 PM – 7:30 PM (Doors open at 5:30 PM)
Location: Price Bailey, Causeway House, 1 Dane Street, Bishop's Stortford, Hertfordshire, United Kingdom, CM23 3BT
Register here: https://careers.pricebailey.co.uk/jobs/event/make-your-career-count-at-price-bailey/14/detail/0/
Students are welcome to bring a guest (parent, guardian, or friend). **Please register each attendee in advance.**
The same event takes place at the Cambridge office on 2nd October. Info here:
https://careers.pricebailey.co.uk/jobs/events/

Early Careers With Barclays
Barclays Early Careers team are hosting a virtual **Early Careers event on the18th September 2025**. This session is designed for students who are interested in learning more about apprenticeship opportunities at Barclays in Retail Banking. During the event, attendees will be able to:
Get to Know Barclays and Retail Banking: Learn about the culture, values, and the career paths we offered.
Explore Retail Banking Apprenticeship Programmes: Discover how apprenticeships can kickstart a rewarding career.
Access Learning Resources: Take away materials to support your journey or help others navigate theirs.
Hear Real Stories: Listen to current apprentices share their experiences and growth.
Engage with Panel: Ask questions directly to the Early Careers team and apprentices
This one-hour event is for those interested in finding out more about apprenticeship opportunities.
Register Here attend the event.

Ensor – Trainee Accountant Sessions
Ensors' recruitment process for Trainee Accountant roles commencing in September 2026 is now open. The roles and 'apply now' links are available on the Vacancies page. Also, here's a reminder of the forthcoming Trainee Recruitment Open Evenings, aimed at applicants for the September 2026 roles. The evenings will operate on an informal drop-in basis between **1630 and 1830**; attendees can arrive when they wish and stay as long as they like. Attendees will have the chance to tour office premises, chat to current staff (including trainees) and to meet representatives from First Intuition (study provider). Light refreshments will be provided. Parents/guardians are welcome too. The dates are:
Ipswich office: Monday 15 September 2025: 1630 – 1830
Bury St Edmunds office: Tuesday 23 September 2025: 1630 – 1830

Cambridge office: Monday 29 September 2025: 1630 - 1830
Further details and a form to register attendance are available on our website here.

Explore Your Future in Cyber and Intelligence – Join the National Cyber Force's Upcoming Events
Are you curious about careers in cyber security, technology, intelligence, or national defence? **The National Cyber Force (NCF)** is offering exciting virtual events designed to give you a closer look at the wide range of opportunities available—and how to take your first steps toward a career that helps keep the UK safe Virtual Insight evening takes place on 5th November at 4.30pm. Click here

You can complete a short online course (20–30 minutes)
This introductory lesson explores the **National Cyber Force (NCF)** and the key organisations that support its mission. You will gain insight into the purpose and activities of the NCF, as well as how its partners collaborate to strengthen the UK's defence and intelligence capabilities. By the end of the session, you'll be able to identify the organisations that make up the NCF, describe their mission, and understand the types of work they do. The lesson also highlights early career opportunities, making it a great starting point for anyone interested in joining the UK's cyber and national security world. Start your course today

Sunday Times – 100 Top Apprenticeship Employer Rankings
The Sunday Times Top 100 Apprenticeship Employers for 2025 was launched in a specially-produced 90-minute TV programme in July, filmed on-location at BAE Systems' Academy for Skills & Knowledge in Samlesbury, Lancashire. Highlights from the programme include:
a full countdown of the new 2025 rankings from 100-76, 75-51, 50-26, 25-11 and 10-1
interviews with apprenticeship recruiter and apprentices from Christies, Priory & United Utilities, Armstrong Watson & Greater Manchester Fire & Rescue Service and the British Army
explanation of the methodology and research behind the new rankings
apprentices at BAE Systems' at the Academy for Skills & Knowledge - part 1 & part 2
showcases of apprenticeships at Lee Marley Group and Southeastern Railway
special guests Peter Caney, Head of Early Careers and Richard Hamer MBE, Director of Education & Skills at BAE Systems
an exclusive preview of *The Sunday Times*' coverage of the new rankings from Zoe Thomas, Editor of The Sunday Times **Top 100 Apprenticeship Employers** **Click here**

Application Masterclass
Date: Wednesday 28th Jan 2026, 10:00 AM – 12:00 PM
This event is for students interested in learning more about applying to an intelligence agency and the vetting process. **National Cyber Force** offers a wide range of careers including cyber security, tech engineering, language specialists, project management, information management and analysis.

UK University & Apprenticeship Search Fair
The Fair is at **Chelmsford City Racecourse** and in collaboration with Anglia Ruskin University.
This event will take place on Wednesday 12th November and offers students guidance, whether they're deciding on universities, apprenticeships, or other career pathways.
What to Expect:
· A wide range of exhibitors, including Russell Group universities, red brick, modern institutions, and apprenticeship providers.
· Seminars on UCAS personal statements, apprenticeships, university life, and student finance.
· Free student advice brochures and access to recorded seminars.
· A teachers' relaxation area with drink vouchers for school staff.
· More information can be found about the event PDF here.

BBC Apprenticeships
There are apprenticeships to apply for in journalism, content production, management, post-production technical operations, accounting, administration, data science, HR, marketing solicitor and software engineering.
Discover them all at bbc.co.uk/careers

Solicitor Apprenticeship Programme – White & Case
You can view the first newsletter here and the second here. This latest edition focuses on getting students application ready. Across this academic year they have shared a series of newsletters, packed with guidance, resources and top tips that students might find useful when deciding if a Solicitor Apprenticeship is for them ahead of **applications opening in September 2025**. For parents and guardians, this is a chance for you to learn more about what White & Case offer.

Keep an eye out for: Early Careers events - Ahead of applications opening, more events will crop up, so keep an eye on the website page from August. Learn more about the role opportunities, work on your skills, and interact with members of the Firm. There are in-person and virtual events and many events will provide you with the opportunity to speak to those currently experiencing life at White & Case.

EY Registration

The Business Apprenticeship Programmes give you the chance to earn while you learn, gain real experience and qualifications. EY is a global professional services firm that helps businesses solve real-world problems every day. From building trust in financial records to advising companies on big decisions (like buying or selling) and even using the latest tech to drive change — their teams work together to make a real impact. Join here to stay connected.

Amazing Apprenticeships

Register for the workshops & webinars for the new term, click here
Previous webinars available to view too.

Coca-Cola Europacific Partners (CCEP)

There are opportunities available now with **Coca-Cola Europacific Partners (CCEP)**, the world's largest independent Coca-Cola bottler. With over **42,000 employees** across 30 markets, including Great Britain, CCEP produces and distributes some of the world's most iconic drinks, like Coca-Cola, Fanta, Sprite, and Monster.
CCEP offers a variety of for students, including **Apprenticeships** in engineering, safety, sales, and marketing and **Field Sales Representative roles** for those passionate about customer engagement.
In addition, CCEP runs events like **Application Masterclasses** and **Virtual Insight Webinars**, offering students a closer look at the industry and valuable tips on making successful applications as well as gain an insight into a global industry leader. ***See below for details of the Masterclass & Insight Webinars***
Application Masterclass
For: students aged 17 - 21 years old at the time of the event who are interested in pursuing apprenticeships with CCEP
Date: Wed 8th Oct
Where: Virtual event
Virtual Insight Webinar
For: Year 12 and/or Year 13 in the 2025–26 academic year
Date: Thu 25th Sep
Where: Virtual event

Latest Higher & Degree Listings

The eagerly anticipated Higher and Degree listing is now available. This edition features hundreds of vacancies from across the country and is a fantastic way to show students, colleagues and parents/carers the fantastic opportunities that apprenticeships can offer. Click here

All You Need To Know About Apprenticeships

Amazing Apprenticeship have a terrific website packed full of facts, information and guidance. Here's the link to explore everything you might need to know, click here. Meet *Amazing Apprentices* – and apprenticeship levels explained in *Rapid Resources*, click here

College/University Information

Hertford Regional College Open Event

Takes place on Tuesday 30th September 2025 5.30pm-8pm
Bookings can be made via our website – hrc.ac.uk/events
Degree Level Courses Available in the following:
3D Design
Fine Art
Game Development
Graphic Design
Music
Performing Arts
Photography
Visual Merchandising

There's also an initial year in science for those looking to gain entry onto many science, geography and sports based programmes with the University of Hertfordshire.
For more information, email directly or check out the website:hrc.ac.uk/uni-level

Harlow & Stansted Airport Colleges
2026 applications become live after the first **open events: Oct 16th at Harlow College and Sat 11th Oct at Stansted Airport College.** Due to the very high level of applications over the last three years they are encouraging everyone to **apply early.**

Cambridge Regional College Open Events
Thursday 16th October 2025: Huntingdon Campus 17-00 till 19-00
Wednesday 22nd October 2025: Cambridge Campus 16-30 till 19-00
Places can be booked at: https://www.camre.ac.uk/about/events/open-days-2/

Capel Manor College
For courses from boot-making to saddlery, there are *Discovery Days* are taking place throughout the summer – see the website for details. Open events taking place in the autumn term are on:
Enfield Campus 6 Nov 2025
Mottingham Campus 13 Nov 2025
Gunnersbury Park Campus 18 Nov 2025
Click here

Studying Maths At University?
MEI Preparing for University Admissions Tests - Are you considering applying for a degree which asks you to sit a Maths Admissions Test? MEI have a range of information, courses and events to help you prepare. You can sign up to stay informed, so that you can find out about new opportunities throughout the year. Sign up here

On-Line Subject Tasters
From *UAE,* these subject tasters could be useful regardless of whether you wish to study at UAE or not. Upcoming lectures include Biology, Economics, English Lit, Film & Media, Geog & Env Studies, Health Sciences & Nursing, History, Law, Maths & Psychology. To view the full programme and sign up, please visit www.uea.ac.uk/study/tasters

Sheffield University also host subject tasters – great for experiencing a university lecture or seminar and get a feel for what studying at university if like. Interactive sessions available now. Click here

And here's a subject list from UAE.
Discover everything you need to know about the subjects that interest you.

The Guardian University Guide 2025
The latest tables rank institutions by student satisfaction, staff numbers, spending, and career prospects. Useful as a guide to university options based on comprehensive data. Click here

Global University Guide
Take a look at the global QS rankings – this year's is the largest ever featuring over 1500 universities. Click here

T-Levels
All the local Colleges offer various Post-16, 2 year T-Level Courses; study with industry placements of at least 315 hours/45 days. For more information on T-Levels, please click here
Here's a powerpoint that also explains more, click here

Struggling To Choose Your Uni Course?
Many Year 13 students will have identified the degree and universities they want to apply to by now, but for some it's a struggle to make those choices. **BetterUniChoices most recent blog**, written by an experienced university admissions officer, offers support for those who don't know where to start.

UniTasterDays - University Event Directory
UniTasterDays are hosting online university events for students and here's a handy one-stop directory where you can search online. There are listings for taster days, masterclasses, workshops and open days in every imaginable subject – some 127 pages – with filters! Additional sessions such as, *Understanding The UCAS Process, UCAS And*

Personal Statements and *Student Life.* It's available here. ***Special Note:*** Workshops can prove useful background research for subjects, EPQs etc. Here's a link to the home page of this terrific directory: https://www.unitasterdays.com/ The latest bogs features an introduction to university widening participation and fair access.

The Uni Guide - Subject Guide Webinars
Impartial video guides on studying various subjects at university. The latest release is a guide to studying illustration. Watch this and hundreds more HERE. Also, inspired by the latest series of the Traitors, where two contestants were Vet Nurses. Hear from Lyn at the Royal Veterinary College and discover what to expect as a Vet Nursing student.

UniTasterDays Parents' Guide to University FREE To Download
The Parents' Guide to University has been produced by *UniTasterDays.com* in collaboration with *HELOA* - to help parents or guardians support their young person with their higher education decisions. Editorial has been provided by over 40 colleagues at universities and schools and colleges throughout the UK on topics including student finance, university applications, university events, student wellbeing and more. Click here

Is It Worth Going To University?
The Guardian ask the experts. With a cost of living crisis, lecturers' strikes and high fees, is university still worth it? Click here

Choosing The Right Degree
Struggling with that decision? *Lancaster University* have pulled together various resources. SACU - great to help Year 12s decide on the right degree/apprenticeship. Take a short picture-based quiz and SACU will come up with a cloud of subject areas that would suit a student. Prospects - another website for browsing degree subjects and the careers they can lead to. *Prospects* is also useful for working backwards - starting with a desired career in mind and seeing which degrees or other pathways would be best for achieving a role within that industry. Hear from Student Ambassadors – a blog on how to choose between universities.

Everything You Need To Know About Russell Group Universities
Whether asking what is a *Russell Group* university - or weighing up whether they are worth it - here are some answers. Read More

UCAS Subject Guides
Click here for information on subject study at university. Read the threads too on *The Student Room.*

Graduate Case Studies – Sheffield University
The University's Graduate Case Studies database is an excellent resource for anyone undecided about their future career path. Often they know which subject they would like to study but not where it can lead to afterwards. The database gives examples of previous graduates from the university, and students can filter by different sectors.

A-Z List of University Courses
From *British Uni*, here's a list of university courses, click here

UCAS for Parents
The *UCAS* website provides a wealth of information geared towards parents including a guide that you can download and information on financial support and budgeting, click here

Choosing The Right University/Course
Click the link for tips/advice here

Years 11-12 – Have you Considered All The Options?
University is a great choice for many students but if you're not sure, there are other options. Click here for an overview from *Success At Schools.* For the pros and cons of university, click here. Which university degree to choose? There's some help here. Finally, here's some general information on open days and how to make the most of them, click here

Work Experience

It's vital students sign up to Uptree & Speakers for Schools who have lots of face to face and virtual opportunities – check with your Head of Year before attending any sessions that fall on a school day

Years 10-13 Virtual Work Experience – Empowering Energy Futures
In this virtual work experience programme from *Springpod* and *Siemens Energy,* students will dive into topics shaping the future of energy, from sustainability to power generation and energy transmission. Click here

Virtual Work Experience
Working at **White & Case** will launch, accelerate and build your career, opening doors and relationships around the world. Our virtual programme allows students to gain first-hand insight into life as a White & Case lawyer and experience the realities of cross-border law. **This programme is:** Free for school students, no application is required, self-paced with no deadlines taking 5 to 6 hours to complete, no prior legal knowledge or work experience is required to participate in this course, and your work will not be used for assessment purposes. Click here
Advance your skills and knowledge: As a White & Case lawyer, you'll work on fast-paced, cutting-edge matters from the start of your career for some of the largest global companies. This programme offers you the opportunity to gain valuable experience during your studies and a way to differentiate yourself during the application process. If you're globally-minded and ambitious, join our programme today.

Uptree
Year 12-13 **Virtual Law Work Experience Day** with leading law firm.
Date: Tue 11th Nov
Where: London, E1 6AD, click here

Lots more opportunities here:

London: Peel Hunt, Undergraduate Finance Work Experience Day
London
Application deadline: Closing soon
Find out more and apply

London: Deloitte, Undergraduate Women in Finance Work Experience Day
London
Application deadline: Closing soon
Find out more and apply

Lloyds Banking Group: SkillsFest, Multiple Locations

Bristol, Edinburgh, Leeds
Application deadline: Sat 11th Oct 2025
Find out more and apply

Linklaters: Register Your Solicitor Apprenticeship Interest
London
Application deadline: Tue 21st Oct 2025
Find out more and apply

Lloyds Banking Group: SkillsFest
London
Application deadline: Sat 8th Nov 2025
Find out more and apply

Baker McKenzie: BEGINNINGS Programme
London
Application deadline: Sat 31st Jan 2026
Find out more and apply

Sixth Formers' Guide…
ICAEW has teamed up with *Springpod t*o offer a free virtual work experience programme for students interested in accountancy. This interactive experience includes real-world tasks, videos from industry professionals, and insights into what life as a Chartered Accountant looks like.The virtual work experience gives students the chance to explore the profession, learn key skills, and hear from real Chartered Accountants - all online and completely free.

Uptree Work Experience Days
Uptree are pleased to invite you to attend an upcoming **Cambridge: Arm, Technology Work Experience Day**, hosted by **Arm**, on **15 Oct at 10.00am - 3.15pm**. This event will provide an excellent opportunity for shortlisted students from across the region to engage with professionals and explore career pathways within **Arm.**
This event offers a unique chance to gain first-hand insight into the organisation, its roles, and the various progression pathways within the industry. To confirm your place, please reply with your name, email address, and contact number to: **educationteam@uptree.co**

There are many more opportunities listed with Uptree – see the website for more information and/or click here
Current opportunities for virtual insight sessions; Lloyds, Coca-Cola Europacific Partners & ARM

On-Line Careers Info/Work Experience
Explore careers and prepare for the job with hundreds of free job simulations designed by the world's top employers. Get instant access to a library of hundreds of interactive (2-5 hour) online projects, designed by top employers such as *BCG, JP Morgan, PWC, Latham & Watkins, General Electric* and many more. Click here

Careers

My Path – Jobs Of The Week
My Path have released lots of **Jobs of the Week** during the summer holidays – here are links:
Artists – click here
Software Developer – click here
Marketing Manager – click here
Translator – click here
Security Guard – click here
Hydrologist – click here
Foley Artist – click here
Wildlife Rehabilitator – click here

From The Institute of Mathematics
Free online careers mentoring scheme aimed at students aged 13-19, run by STEM Learning.
Get advice on careers, employment and university applications.
Career Profiles - Don't forget to also check out the career profile section of the MathsCareers website. Here you will find hundreds of examples of people who have gone on to work in a huge range of different sectors.
Always stay in touch with *Mathscareers* - the UK's most popular maths careers website.

Engineering Case Studies
For engineering case studies, click here and complete the link. Click here

Featured Career Video
From iCould, hear from Ross: *'I'm the only person in the family that's not a teacher.'*
Ross took a HND in sound engineering and a job in a music shop led to computer games.
Hear from Ross

From Inspiring The Future
Upcoming webinars:

Flight Check: Exploring Medical Roles in Aviation
Wed 15 October 11:00

Innovation and sustainability in aviation
Thu 6 November 11:00

News From Law Careers Net - LCN
Meet the Lawyer **UGO EBHOGIAYE – TROWERS & HAMLINS LLP**
"Trowers is an open and inclusive place to work, everyone's friendly and willing to teach you so there are countless opportunities to learn." **READ NOW**

Solicitors' practice areas **INTELLECTUAL PROPERTY – BRISTOWS LLP** **Ellen Lambrix**
"I do a lot of work in the life sciences space for clients who are developing new therapies and products to treat disease. I get to talk to people who are doing incredible work – it's important to understand your client's business to appreciate the work they do." **READ NOW**

Meet the Barrister **TEN OLD SQUARE** **Naomi Winston**
"During pupillage, I saw the range of work on offer at Ten Old Square from trusts, tax and probate disputes to arguments among partners in limited liability partnerships, as well as fights between landlords and tenants."
READ NOW

LCN Says **EXPLORING THE WORLD OF LAW FIRM CONTENT MARKETING** **Laura Ellison**
Understanding how firms position themselves in the market can offer valuable insights, especially when it comes to choosing where to apply and preparing for interviews. **READ NOW**

LCN Podcast Episode 42: navigating the Bar – a conversation with Aminah Omoteso
Join us as LCN chats with Aminah Omoteso, law graduate and editorial assistant at LawCareers.Net, about her journey to the Bar, overcoming self-doubt and the power of advocacy. Packed with practical advice and honest reflections, this episode is a must-listen for aspiring barristers. **LISTEN NOW**

UK's Intelligence Agencies, MI5, MI6 & GCHQ Early Careers Network
Application deadline: Rolling
Find out more and apply

Careerometer
Click on the widgets to see potential earnings in particular careers – scroll down the page. Careerometer – LMI For All

'Push' Careers Website
This website is packed with information on careers, Gap Years, Apprenticeships … *Push* can help with pathways, choosing a career, why go to university, employability and even public speaking. click here

Clean Energy & Defence
A number of regional and sector focussed Higher Technical Qualifications webinars have taken place this month. Over the next couple of weeks, the series will also explore HTQs in Clean Energy and Defence, as well as HTQ opportunities across London, Yorkshire & the Humber and Cambridgeshire & Peterborough. To register and catch up, please click here

Inspiring The Future
There are lots of new video releases from *Inspiring the Future.* Taken from live sessions, you'll see professionals from a range of sectors (maritime, fashion, entrepreneurs etc.) sharing on-the-job insights into their roles, career paths and the skills needed.

Creative Careers in STEAM **Careers in Logistics**

Careers in Maritime

Creative Careers in Fashion, Textiles & Jewellery

Creative Careers in Heritage

Careers in Human Resources

Careers in Investment Banking

Creative Careers in Entrepreneurship

On-Line Careers Info/Work Experience

Explore careers and prepare for the job with hundreds of free job simulations designed by the world's top employers. Get instant access to a library of hundreds of interactive (2-5 hour) online projects, designed by top employers such as *BCG, JP Morgan, PWC, Latham & Watkins, General Electric* and many more. Click here

Speakers For Schools

Explore hundreds of **recorded inspirational talks** in the virtual library.

Uptree Careers Guide
Discover your journey with this latest guide from *Uptree,* it's in useful sections; business & finance, engineering & technology, law, marketing, professional services and science. Click here

Employment at Stansted Airport (Owned By Manchester Airport Group - *MAG*)
For vacancies at Stansted Airport, sign up to the Employment Academy; many fulltime and part-time opportunities available. Email Employment.Academy@stanstedairport.com

All Years - New Careers Quiz
Here is *The InvestIN Career Quiz!* By answering a series of expertly crafted questions, students unlock a personalised report that unveils an industry aligned with their skills and interests. Click here

Careers Website
Explore and find out about careers using this website – lots of useful tools. Click here

BBC Bitesize
BBC Bitesize have some great advice from leading careers experts and over 350 job case studies from people who've found the right path for them. Click here for the home page. Check out *Where could your favourite subject take you? Explore careers by job sectors* and *Careers A-Z – Find your Perfect Job.*

Careers Unwrapped
Careers Unwrapped is a podcast series where accomplished industry leaders share their career stories, advice and reflections to inform and inspire young people.

All Years - Careers Fairs
From *UK Careers Fairs*, lots of tabs leading to information including a link to a listing of **Careers Fairs** Click here

Careers Websites
When free, do take a look over the *All About Careers* website as there's lots of information to digest regarding careers, click here

Find Out More About Individual Jobs
For snapshots into the world of work, visit the *icould* website to explore hundreds of videos about different jobs - search by filters such as job type and school subject. Click here

Resources - For Background Reading & Research

Insight Into Lloyds Banking Group – 16th September
From *Young Professionals* comes this virtual event on Tuesday, 16th September, 5pm - 6pm with one of the world's biggest banking institutions, **Lloyds Banking Group**. This event is for anyone who might be looking for apprenticeships, work experience or graduate programs this year. *Y*ou will participate in workshops, network with their people, and hear about all of the key application deadlines for this year's opportunities. You'll hear straight from senior leaders about their journey, as well as recent apprentices and graduates and the advice they wish they'd had when starting out.
In addition, all who attend this virtual event will be the first to hear about and apply for over eight in-person events at their offices all across the UK. These events take place on Saturdays, so they don't impact time your school.
Event Details:
Date: Tuesday, 16th September
Time: 5:00 PM – 6:00 PM
For: Year 11, 12 and 13 students
Location: (Zoom link provided upon registration)
Register now to secure your place
https://www.surveymonkey.com/r/Insight_LBG

Unifrog Virtual University Fair
For Y13s with a *Unifrog* login, there is a virtual University Fair on 14th October.
Log in to *Unifrog* to find out more

Young Curator Programme – South Mill Arts
Are you a History fan – or hoping to study History?
South Mill Arts are running a 7 week programme for all enthusiastic historians – this would look great on a job/UCAS application form. See SMA website for more details.
Closing Date: 16th September

Insight Day With BNP Paribas – 29th October
BNP Paribas understand that choosing a career path can be challenging; there are so many options to choose from. Their Discovery Day will give you an insight into the world of Corporate and Institutional Banking where you will be introduced to two of our key Business areas - Global Markets and Global Banking, as well as learning about Sustainable Finance. The event takes place on **29th October** at the London offices. More info here

Outreach From Balliol College, Oxford – Prospective Applicants
Please note, Year 12 & 13 students have today been emailed interview and test resources received from Balliol College, Oxford. They are not available as a link so please discuss with your son/daughter if applicable.

From *InVestin - Career Taster*
The weekend programmes are now open for registration – **please note there is a cost**.
Taking place this November, the one-day masterclasses give students a practical, inside look of working in their chosen field. Students can choose from 15 different industries and spend the day discovering what it's really like to work in that field and, crucially, how to break in. During each programme, students will:
Meet and learn from experienced professionals
Take part in interactive career simulations
Receive expert career coaching
Gain a certificate and talking points to boost university applications.
Huge number of sectors on offer – click here

From The Institute of Mathematics
Maths In The News
Cheating at Chess – Can Statistics Help Determine Foul Play?
Read about how Professor Jeffrey S. Rosenthal from the University of Toronto was called in to investigate controversial allegations of cheating in the world of chess.
Creative Maths
Check out the virtual art gallery from the 2025 Bridges Exhibition of Mathematical Art, Craft, and Design
Hannah Fry on Tennis Professor Hannah Fry explains why she thinks the scoring system in Tennis is so mathematically interesting.
Hack - Converting Kilometres to Miles using Fibonacci
Rob Eastaway shows how you can use the Fibonacci Sequence to convert between Kilometres and Miles.
Read more in this Rob Eastaway article on Fibonacci
Sign up here to the e16 newsletter to keep up to date

Tech She Can
Tech She Can is a charity working together with industry, government, and schools to improve the ratio of **women in technology roles**. They are clear, however, that the free resources that they provide, including videos and webinars, are suitable for all students. See the link at start of para.

Super-Curricular Resources
The Cambridge University HE+ website provides a wealth of super-curricular resources created and written by Cambridge students and academics, aimed at school-aged students looking to go beyond the school curriculum. Designed for teachers initially but can be used by students to enhance their wider reading lists or bridging work.
Click here

From Language Champions
26 September – **Virtual/Languages Meet the Beautiful Game – the Rematch!**
Join BLC and Futbolingo on the European Day of Languages for a webinar about the importance of languages in the sports sector. Learn more

Barclays Lifeskills
LifeSkills has been around for a number of years. This fantastic programme can support you in developing the

confidence, skills and knowledge you need to succeed in the workplace. *Barclays LifeSkills* is a free employability programme supporting people throughout the UK. Click here

Level 2 TEFL Course – 120 Hours – Gap Year Travel
UK-TEFL offer a TQUK Endorsed online TEFL course that is ideal for 16–18-year-olds looking to:
Travel the world after school
Teach English online or abroad
Earn while gaining valuable life experience
Boost their university applications or CVs
Flexible. Affordable. *Fully Accredited*.
The online courses are designed with young learners in mind -self-paced, interactive, and fully supported by TEFL advisors. ***NB There is a cost involved.*** Click here for more information

From Neon – Engineering
Designed for staff but useful for all. Download the latest Neon magazine, which was published in May. Click here
Also, any students looking to careers in this sector should be aware of *Neon Futures* - a great source of resources and competitions. Any wins can of course be put on CVs and Personal Statements! Click here

Smallpiece Trust
The Smallpeice Trust is an educational charity that inspires young people to pursue careers in science and engineering through events and workshops. For over 50 years, they have been giving young people everything they need to fuel their passion for engineering. Find out more here.

YouTube – Interview Practice Channel
Powered by *InterviewBot,* you can choose any of the subjects and get started with your interview practice journey. You can use the interview question compilations from each subject, or if you would like to only answer the individual questions, just go to the subject playlist and they are all there. You can even create your own unique playlists by adding different individual questions together. Click here

What University? What Career?
Live on-demand video series. Using this brand-new video series, students can navigate the post-school options, find out how to get started with applications and avoid some mistakes; **free, on-demand, short videos.** Click here

Competitions, General, Ad Hoc

Various Competitions From STEM Learning

ESERO UK Space challenges and competitions

UK CanSat

Design, build, and launch your own soda-can-sized satellite on a rocket, collecting real data and tackling an exciting space mission of your own creation!

Register

AstroPi

AstroPi gives students the chance to write a computer programme that runs on computers onboard the International Space Station!

Register

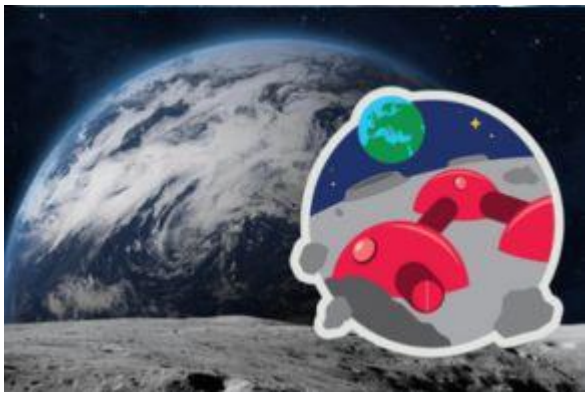

Moon camp challenge

Sign up to a lead a team of students to design a human space habitat anywhere in the solar system!

Register

Climate Detectives

Explore climate issues with Climate Detectives and complete activities to earn badges!

Register

If you are willing & able, do think about hosting a lunchtime careers workshop; they are fun and informal, plus a great way of providing insights into careers. Volunteers from our parent body are extremely welcome to host, as are alumni. Please get in touch claire.jonas@tbshs.org

Claire Jonas,
The Bishop's Stortford High School
claire.jonas@tbshs.org